

The Great I AM

Words and Music by
Tessa E. B. Frost
Jay A. H. Frost

♩ = 94

Reverently

high voice

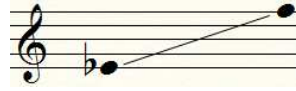

Voice

Piano

5 *mp*

Some have said you are a won-der — Dressed in white and heard in thun-der,

The second system continues the vocal line with the lyrics 'Some have said you are a won-der — Dressed in white and heard in thun-der,'. The piano accompaniment continues with chords and a bass line. The dynamics are 'mp'.

5 *mp*

The piano part of the second system shows the accompaniment for the vocal line, including chords and a bass line. The dynamics are 'mp'.

9

Or a made up mys-ter - y Dreamed by men who have no an - swer.

The third system continues the vocal line with the lyrics 'Or a made up mys-ter - y Dreamed by men who have no an - swer.'. The piano accompaniment continues with chords and a bass line. The dynamics are 'mp'.

9 *accel.*

The piano part of the third system shows the accompaniment for the vocal line, including chords and a bass line. The dynamics are 'mp' and 'accel.'. The piano part ends with a series of chords and a bass line.

©2012 Frost Music Productions. www.jayandtessafrost.com

P. O. Box 85843, Seattle, WA 98145. All Rights Reserved. #011413

Notice: Purchasers of this sheet music are entitled to use two (2) copies for performance, personal enjoyment, or musical fulfillment.

Any other duplication, adaptation, arranging and/or transmission of this copyrighted music requires written consent of Frost Music Productions.

Unauthorized uses are infringements of the copyright laws of the United States and other countries and may subject the user to civil and/or criminal penalties.

Notice: Purchasers of this musical file are entitled to use 2 copies for their personal enjoyment and musical fulfillment. Any other duplication, adaptation, arranging and/or transmission of this copyrighted music requires written consent of the copyright owners. Unauthorized uses are infringements of the copyright laws of the United States and other countries and may subject the user to civil and/or criminal penalties. www.WatchFireMusic.com - Published Under License from Publisher

The Great I AM

♩ = 108

13

But who is the God ___ of Ja - cob, of Jo - seph, of Ruth?

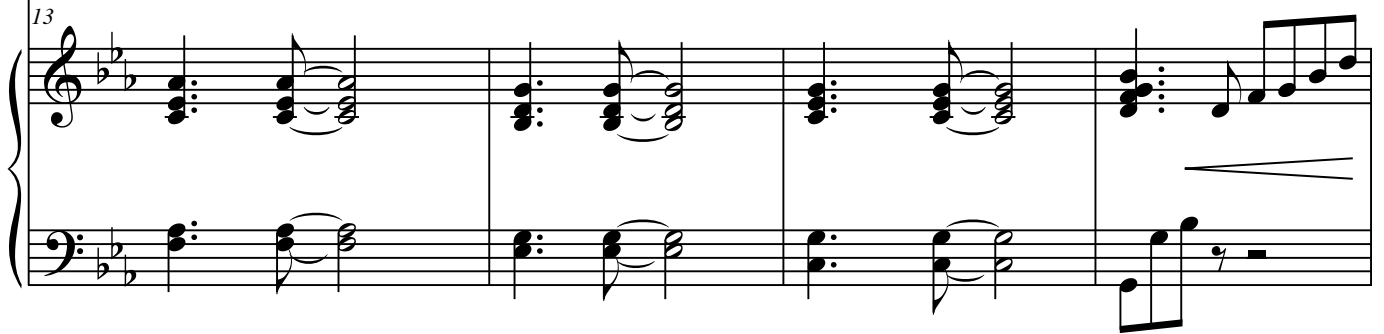

17

The liv - ing good ___ of Da - vid's song, ___ of Je - sus' proof? ___ The

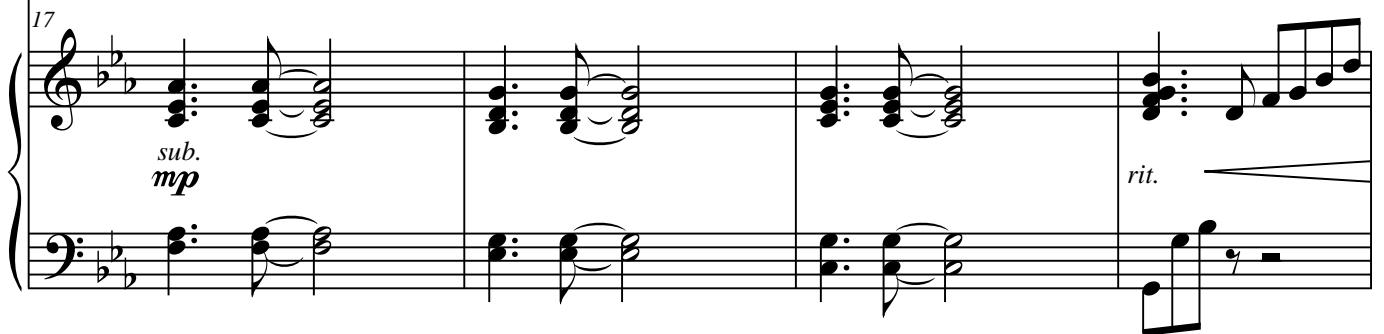

21

Great I AM? _____

